

NAME _____

CASTLING

There is a special move in chess game allowing 2 pieces to be moved at a time: King and Rook. This move is made in order to help the protection of the King. To castle, you need to move your King two squares towards a Rook, and jump the Rook over the King placing it at the neighboring square. Castling can only be made when:

- There are no pieces in between the Rook and the King
- The King has not yet moved
- The Rook that is castling with the King has never moved
- The King is not in check
- The King will NOT cross squares that are attacked by opponent's pieces.

Can White castle both sides?

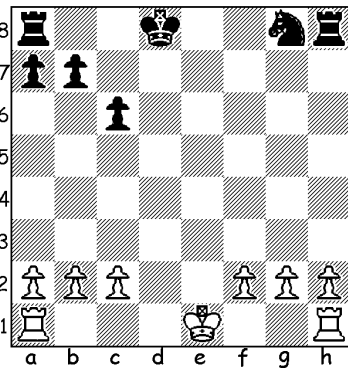

Can White castle?

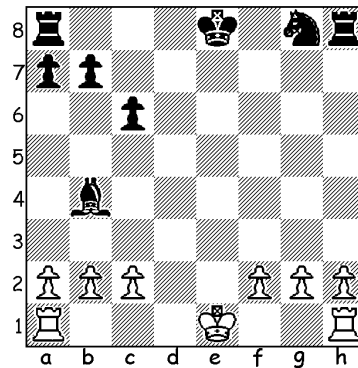

Can White castle?

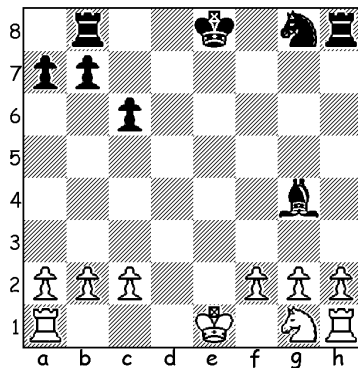

What happens if Black castles?

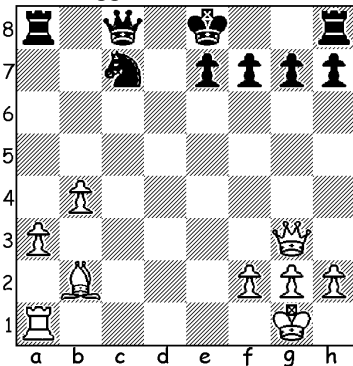

White just castled. Good idea?

